

Mrs.
Seaman

FLORAL DESIGN

2023-2024

CONTACT ME:



ELEXANDRA.SEAMAN@BOERNEISD.NET



1.830.357.2240



GOOGLE CLASSROOM: ei5lmlwj (2ND PERIOD),
5ddt6q4 (3RD PERIOD), 5nsbsnf (4TH PERIOD), AND
cr2phla (5TH PERIOD)



BOERNE HS - ROOM K116
CONFERENCE - 1ST/8TH PERIOD

COURSE DESCRIPTION

THIS COURSE IS DESIGNED TO INTRODUCE STUDENTS TO THE PRINCIPLES AND ELEMENTS INVOLVED IN CREATING ARRANGEMENTS IN THE FLORICULTURE INDUSTRY. TOPICS TO BE COVERED INCLUDE BUT ARE NOT LIMITED TO: FLORAL DESIGN HISTORY, DESIGN PRINCIPLES AND ELEMENTS, FLORAL DESIGN PROCESS AND TECHNIQUES, IDENTIFICATION OF PLANT MATERIAL, FLORAL DESIGN TOOLS AND MECHANICS, CARE AND HANDLING OF CUT FLOWERS AND FOLIAGE, SHAPES OF FLORAL DESIGNS, USE OF EVERLASTING FLOWERS, AND SPECIAL OCCASION AND SEASONAL DESIGNS. STUDENTS WILL HAVE MANY HANDS-ON PROJECTS THROUGHOUT THE DURATION OF THE COURSE, INCLUDING SEVERAL ARRANGEMENTS WITH LIVE CUT FLOWERS AND OTHER CRAFT DESIGNS.



***CERTIFICATION IS OFFERED IN THIS COURSE; TSFA KNOWLEDGE BASED CERTIFICATION

ROOM K116 CLASS PROCEDURES

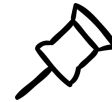

EXPECTATIONS

REQUIRED:

- 1 COMPOSITION NOTEBOOK (80-100 PAGES)
- MULTIPLE PENCILS/PENS.....ALL DAY, EVERY DAY.

RECOMMENDED:

- GLUE STICKS
- SCISSORS
- MARKERS
- COLORED PENCILS

*STUDENT MAY BE ASKED TO BRING SMALL MATERIALS FOR DESIGNS THROUGHOUT THE YEAR (SOUP CANS, JARS, DUCT TAPE, PLASTIC BAGS, OLD MAGAZINES, ETC.)

1. BE IN YOUR SEAT WHEN TARDY BELL RINGS.
2. **"STOPLIGHT SYSTEM"** WILL BE USED IN THE CLASSROOM FOR CELL PHONES AND OTHER DEVICES.
3. MAINTAIN A **CLEAN AND ORDERLY** WORK AREA.
4. BRING **ALL OF** YOUR SUPPLIES TO CLASS DAILY.
5. COMPLETE **ALL OF** YOUR WORK AND TURN IT IN **ON TIME**.
6. BE **RESPECTFUL**.
7. BE **RESPONSIBLE**.
8. **PARTICIPATE** WITH **100% EFFORT**.

CONSEQUENCES

1. **1ST WARNING:** THE TEACHER PROVIDES A VERBAL REPRIMAND/REMINDER TO STUDENT.
2. **2ND WARNING**
3. **PARENT CONTACT**
4. **REFERRAL TO ADMINISTRATION:** A STUDENT WILL BE IMMEDIATELY REFERRED TO ADMINISTRATION FOR SEVERE BEHAVIOR PROBLEMS. PARENT WILL ALSO BE CONTACTED.

CLASS MATERIALS

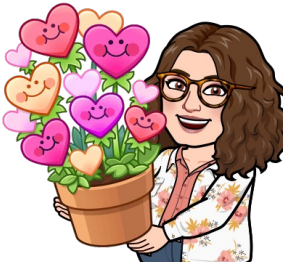

LATE / INCOMPLETE WORK



MY EXPECTATION IS THAT ALL ASSIGNMENTS BE COMPLETED AND TURNED IN ON TIME WITH 100% EFFORT.

1. WORK IS DUE ON POSTED DATE.
 2. FOR EVERY DAY THAT AN ASSIGNMENT IS LATE (UP TO 3 DAYS), 10 POINTS WILL BE DEDUCTED FROM THE EARNED GRADE.
 3. AFTER 3 DAYS, THE ASSIGNMENT GRADE WILL BE A ZERO.
 4. PRINTER/COMPUTER/FLASH DRIVE ISSUES ARE NOT AN EXCUSE FOR LATE WORK.
- * MAKE UP WORK CAN BE TURNED IN ONE DAY LATE FOR EACH DAY'S ABSENCE WITH NO PENALTY.
- * IT IS THE RESPONSIBILITY OF THE STUDENT TO GET THE WORK THAT THEY MISSED - THEY WILL NEED TO SEE ME BEFORE/AFTER SCHOOL.

ABSENTEE POLICY



IN ACCORDANCE WITH STATE LAW, THE STUDENT MUST HAVE 90% ATTENDANCE IN THE CLASS DURING THE SEMESTER TO RECEIVE CREDIT. PLEASE REFER TO BOARD POLICY FEC (LOCAL) FOR FURTHER INFORMATION.

YES, WE DID DO SOMETHING IMPORTANT WHILE YOU WERE ABSENT. IT IS YOUR RESPONSIBILITY TO MAKE UP THE WORK YOU MISSED.

MY DOOR IS OPEN 8-8:30 IN THE MORNING (UNLESS OTHERWISE ARRANGED) IF YOU NEED TO MAKE UP WORK.

GRADES



50% MAJOR

TESTS/MAJOR PROJECTS

(2 PER 9 WEEKS)

50% MINOR

DAILY GRADES

(FLOWER ID, NOTEBOOK CHECKS, ETC.)
(7 PER 9 WEEKS)

ALL SEMESTER AND YEARLY AVERAGES WILL BE CALCULATED IN ACCORDANCE WITH OUR DISTRICT POLICIES AND PROCEDURES. STUDENTS IN HIGH SCHOOL CREDIT COURSES WILL BE GIVEN A SEMESTER EXAM COVERING THE CONTENT OF EACH SEMESTER, WHICH WILL BE WEIGHTED 15%.



ACADEMIC DISHONESTY



BOERNE HIGH SCHOOL STRIVES TO MAINTAIN A CULTURE OF HARD WORK, INTEGRITY AND STRONG CHARACTER. ACTS OF ACADEMIC DISHONESTY ARE NOT TOLERATED. ACADEMIC DISHONESTY INCLUDES BUT IS NOT LIMITED TO CHEATING OR COPYING THE WORK OF ANOTHER STUDENT, PLAGIARISM, AND UNAUTHORIZED COMMUNICATION BETWEEN STUDENTS DURING AN EXAMINATION. A STUDENT FOUND TO HAVE ENGAGED IN AN ACT OF ACADEMIC DISHONESTY SHALL BE SUBJECT TO ACADEMIC PENALTIES, WHICH MAY INCLUDE A SCORE OF ZERO ON THE ASSIGNMENT IN QUESTION, AND DISCIPLINARY PENALTIES IN ACCORDANCE WITH THE STUDENT CODE OF CONDUCT.

BOERNE FFA



- STUDENTS ARE ENCOURAGED TO PARTICIPATE IN THE BOERNE FFA CHAPTER. MEMBERSHIP IN THE NATIONAL FFA ORGANIZATION ENHANCES A STUDENT'S LEARNING EXPERIENCE IN THE CLASSROOM BY DEVELOPING THEIR POTENTIAL FOR PREMIER LEADERSHIP, PERSONAL GROWTH, AND CAREER SUCCESS THROUGH LEADERSHIP AND CAREER DEVELOPMENT EVENTS. PARTICIPATING IN FFA WILL ALLOW STUDENTS TO PARTICIPATE IN CONTESTS, CONFERENCES AND CHAPTER FUNCTIONS THROUGHOUT THE YEAR.
- FOR MORE INFORMATION, FEEL FREE TO CONTACT ANY OF THE FFA ADVISORS (MR. WARNER, MRS. SAWYER, MS. YOUNG, MRS. REID, OR MYSELF) AT ANY TIME.

TECHNOLOGY



STUDENTS WILL BE EXPECTED TO FOLLOW ALL BISD ACCEPTABLE USE POLICIES. STUDENT DEVICES MUST CONNECT TO BISD GUEST AND LOG IN WITH THEIR NETWORK USERNAME AND PASSWORD FOR INTERNET ACCESS, WHICH IS FILTERED UNDER THE BISD TECHNOLOGY PROTECTION MEASURES.

I, _____, HAVE READ AND UNDERSTAND THE RULES AND EXPECTATIONS FOR CLASS. I KNOW THAT THIS SYLLABUS, ASSIGNMENTS, CALENDARS, AND RESOURCES ARE AVAILABLE TO ME THROUGH MRS. SEAMAN AT ANY TIME. I UNDERSTAND I WILL BE HELD ACCOUNTABLE FOR MY ASSIGNMENTS AND THAT PRINTER/COMPUTER/ FLASH DRIVE ISSUES ARE NOT AN EXCUSE FOR LATE WORK. I ACKNOWLEDGE THAT IT IS MY RESPONSIBILITY TO CONTACT MRS. SEAMAN IF I HAVE ANY QUESTIONS OR CONCERNS.

STUDENT _____ PARENT _____